

**AD# : 18101**

## Ground Floor

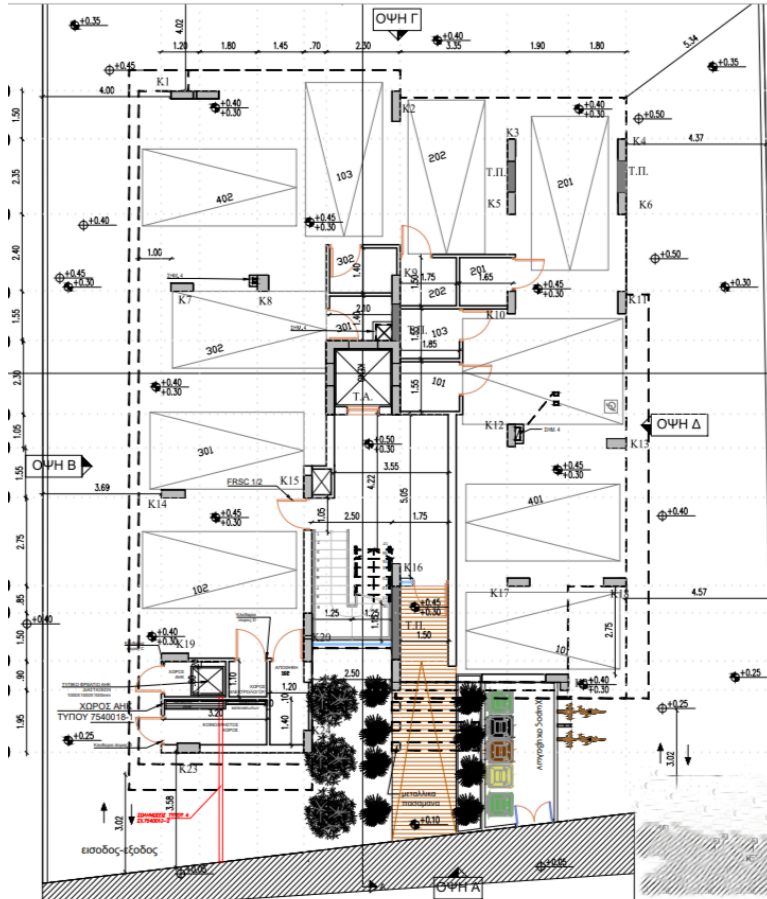

**DATE**  
**TIME**  
**NAME**  
**SCORE**

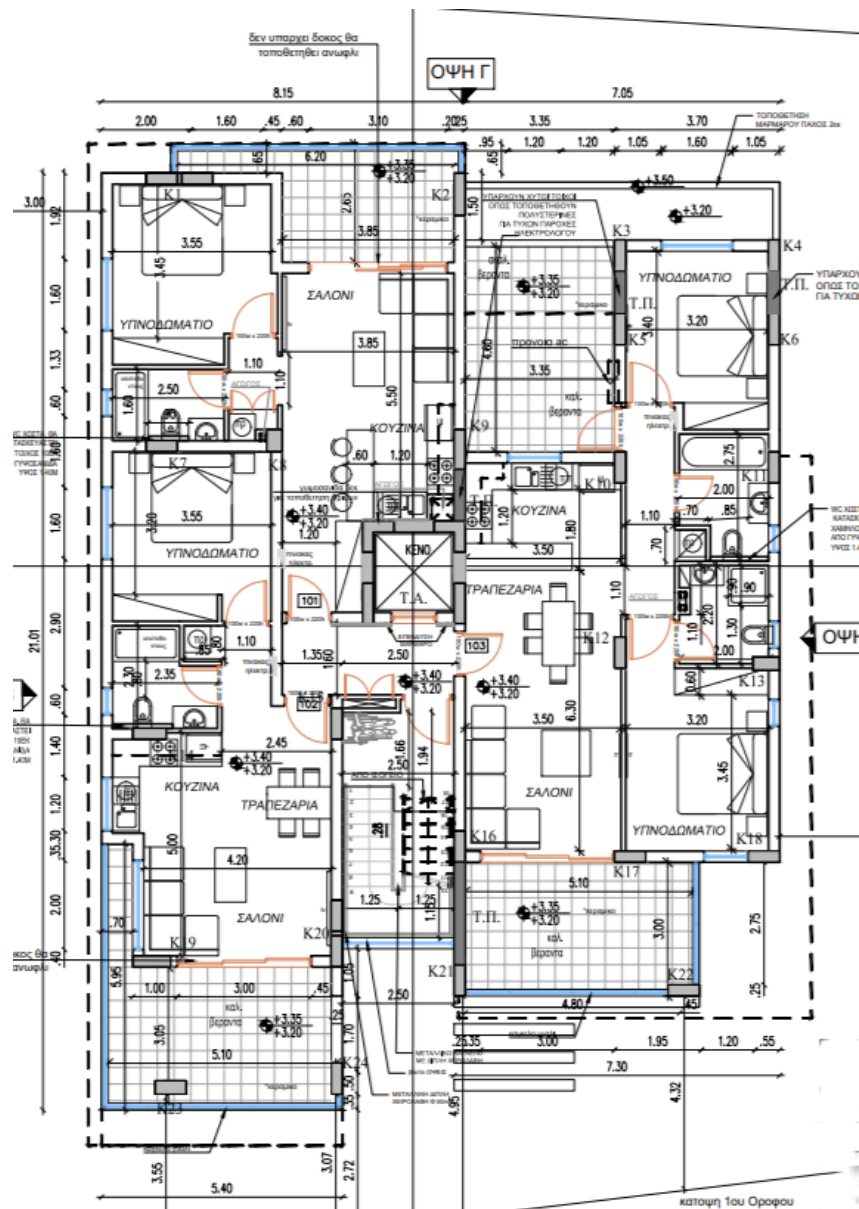

© ME SXPRA A312

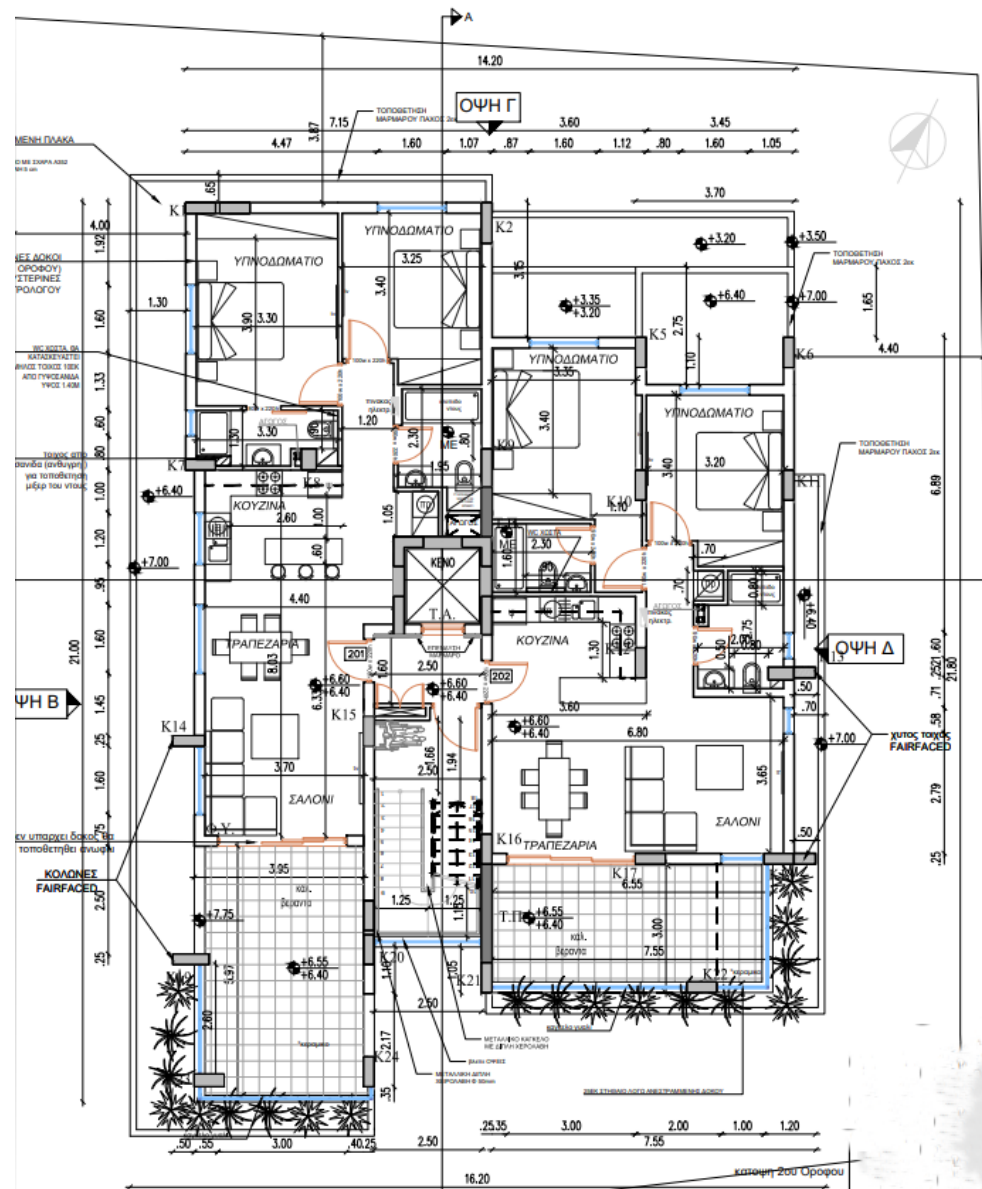

στο διαμερίσμα 301  
οι οι εσωτερικοί τοίχοι  
θα γίνουν με γυψοσανίδα  
ΓΥΨΟΣΑΝΙΔΑ-Ο.Σ.Β.-ΠΕΤΡΟΒΑΜΒΑΚΑΣ)

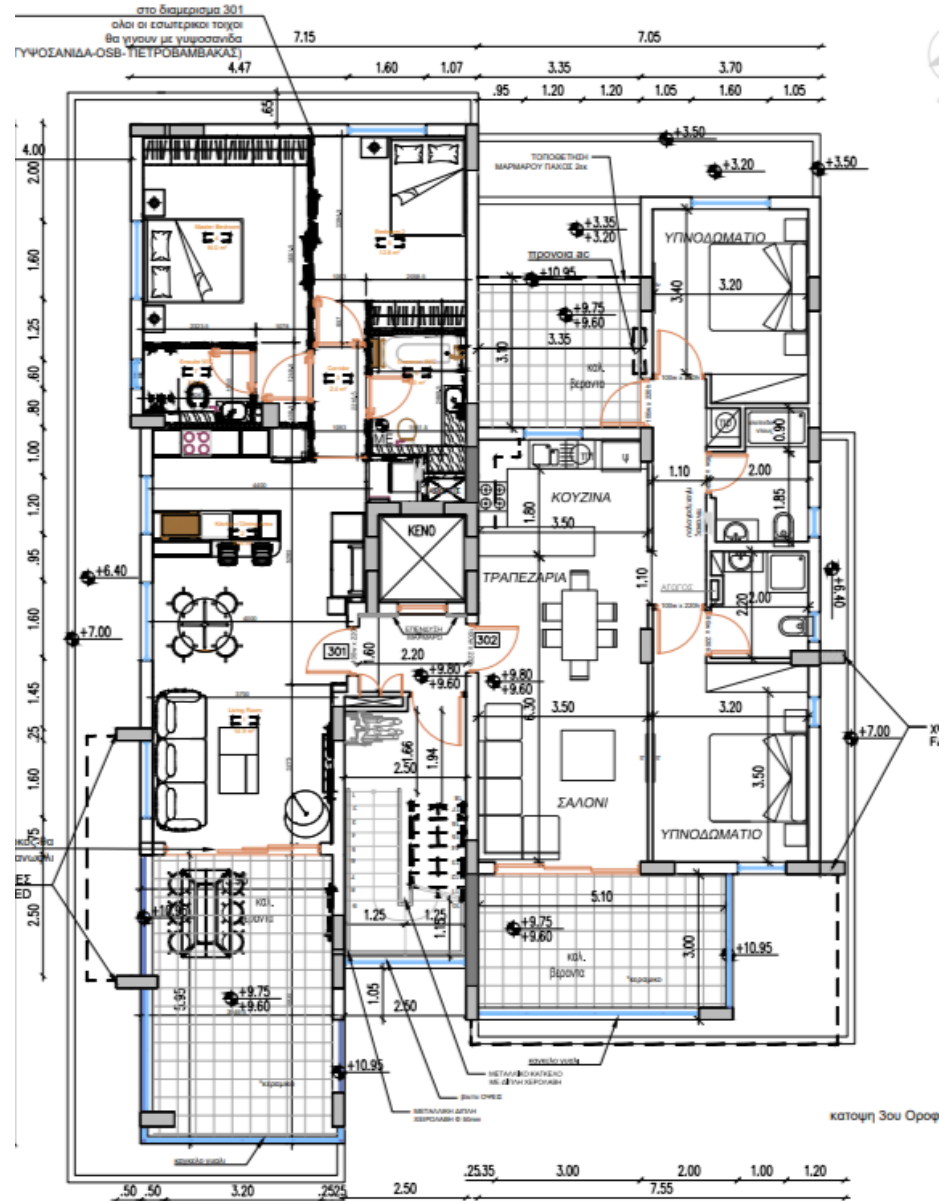

Architectural floor plan of the 4th floor of a building. The plan shows various rooms, corridors, and structural elements. Key areas include:

- Rooms:** ΥΠΝΟΔΟΜΑΤΙΟ (Bedrooms), ΚΟΥΖΙΝΑ (Kitchen), ΤΡΑΠΕΖΑΡΙΑ (Dining Area), ΣΑΛΟΝΙ (Living Area), Τ.Α. (Central Staircase), ΚΑΛΩΔΙΟΝ (Corridor), ΣΑΛΟΝΙ (Living Area), ΚΑΛΩΔΙΟΝ (Corridor), Τ.Α. (Central Staircase), ΚΑΛΩΔΙΟΝ (Corridor), ΣΑΛΟΝΙ (Living Area).
- Dimensions:** Overall dimensions are 4.47 x 7.15. Room dimensions are provided for many areas, such as 3.20 x 3.30 for a bedroom and 3.20 x 3.30 for a kitchen.
- Structural Elements:** Columns are labeled K1 through K24. Walls are labeled with numbers like 1.00, 1.20, 1.40, etc.
- Other Features:** A balcony (ΠΑΡΚΕΤΟ) and a terrace (ΤΕΡΡΑΤΣΑ) are shown. The plan also includes a north arrow and a scale bar.
- Notes:** The plan is dated 10/07/15 and is the work of the architect ΔΕΛΤΑ. A note at the bottom right states "κατοχή 4ου Ορόφου" (4th floor ownership).



Top Floor Plan

